

NORTH ELEVATION 1/4"=1'-0"

LOOKING SOUTH - ALL ELEVATIONS ARE ANGLED TO THE VIEW PLANE

APPROVED FOR THE STATE OF CALIFORNIA
 SCOTT W. MCKINLEY ARCHITECTS, INC.
 BY: *SM*
 I hereby certify that the above is a true and correct copy of the original as submitted to me for my approval.
 I am a duly licensed architect in the State of California, and I am duly qualified to perform the duties of an architect in the State of California.
 My commission expires on 12/31/2010.
 My office address is 70-177 Highway 111, Suite 200, Rancho Mirage, CA 92270.
 My telephone number is 760-324-3360.
 My fax number is 760-324-3360.
 My e-mail address is smckinley@a5.0.com

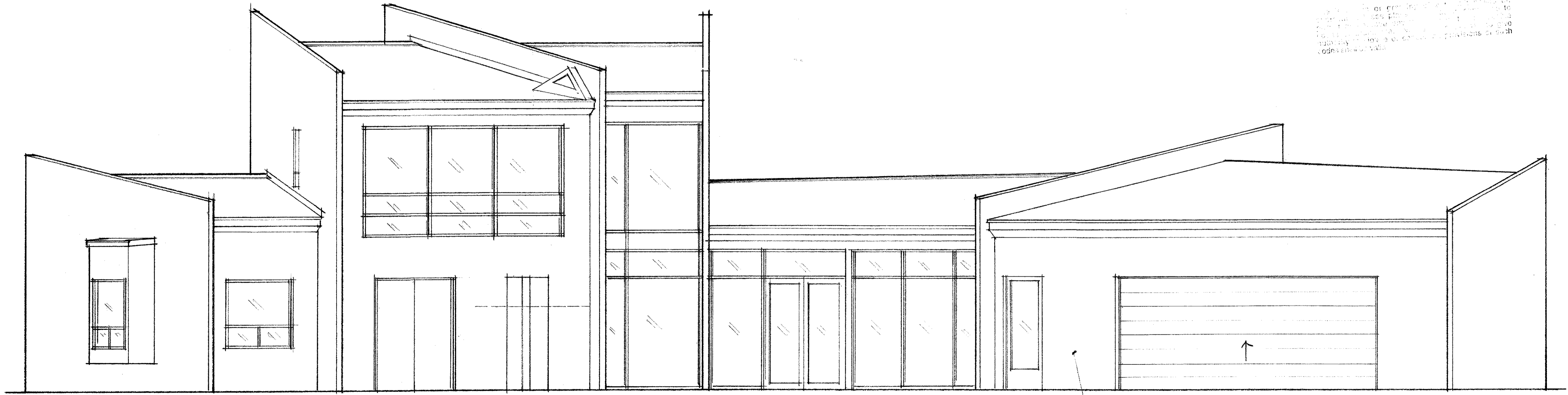

SOUTH ELEVATION 1/4"=1'-0"

LOOKING NORTH - ALL ELEVATIONS ARE ANGLED TO THE VIEW PLANE.

REVISIONS
 A3/17/06
THE KINER GROUP, LLC
 ARCHITECTURE AND PLANNING
 70-177 HIGHWAY 111, SUITE 200
 RANCHO MIRAGE, CA 92270
 760.324.3360 (FAX)

NEW RESIDENCE FOR
MCKINLEY
 PALM DESERT, CALIFORNIA

A5.0

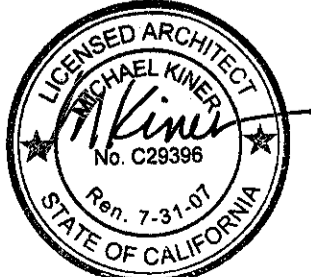

| | |
|-------------|----------|
| project no. | 71111 |
| date | 3/17/06 |
| reviewed | SM |
| drawing no. | A5.0 |
| scale | AS SHOWN |