

**UPPER FLOOR PLAN**

SCALE: 1/4" = 1'-0"

1/2" CONT. HAND-RAIL @ 124" AFF  
 STEP RISERS @ 7 1/2" HT. MAX & 11" TREAD MIN.  
 SCHEDULE TO BE 3043 & 3044 (1-HR. CONST. MIN.)

**FLOOR PLAN NOTES:**

**1. ABBREVIATIONS/LEGEND:**

- AL = ALARMED (SEE 'POOL ENCLOSURE NOTES' SHEET A8.0)
- GB = GLASS BLOCK
- FR = FRAME
- UNO. = UNLESS NOTED OTHERWISE
- (A) = WINDOW TYPE. SEE SCHEDULE SHEET A8.2.

**2. SEE REFLECTED CEILING PLAN SHEET A4.0 FOR SMOKE DETECTOR AND EXHAUST FAN LOCATIONS**

**3. HALL LEGEND:**

- GN WALL: SEE PLAN FOR SIZE
- 1/2" GYPSUM PLASTER OVER WIRE LATH OVER BUILDING PAPER (2) LAYERS OVER STRUCTURAL HOOD SHEATHING EACH SIDE OF 2x8 HOOD STUDS AT 16" O.C.
- 1/2" GYPSUM PLASTER OVER WIRE LATH OVER BUILDING PAPER (2) LAYERS OVER STRUCTURAL HOOD SHEATHING ONE SIDE OF 2x8 HOOD STUDS AT 16" O.C. WITH -2 BATT INSULATION
- 1/2" GYPSUM PLASTER OVER WIRE LATH OVER BUILDING PAPER (2) LAYERS OVER STRUCTURAL HOOD SHEATHING ONE SIDE OF 2x8 HOOD STUDS AT 16" O.C.
- 1/2" GYPSUM PLASTER OVER WIRE LATH OVER BUILDING PAPER (2) LAYERS OVER STRUCTURAL HOOD SHEATHING ONE SIDE OF 2x8 HOOD STUDS AT 16" O.C.
- INDICATES SIMPSON 'STRONG-WALL': SEE FOUNDATION PLAN FOR SIZE, PLATE HEIGHT AS PER ADJACENT WALLS UNLESS OTHERWISE NOTED IN HALL CALLOUT.
- 1/2" GYPSUM EACH SIDE (OR AS REQUIRED) OVER 2x4 HOOD STUDS AT 16" O.C. FULL HEIGHT TO STRUCTURE ABOVE.

NOTE: SEE STRUCTURAL DRAWINGS FOR LOCATIONS OF STRUCTURAL SHEATHING. SHEATHING IS TO BE PLACED DIRECTLY AGAINST HOOD STRUCTURAL MEMBER.

ALL INTERIOR HALLS TO BE CONTINUOUS TO UNDERSIDE OF ROOF/CEILING FRAMING UNO.

- 4. ALL DIMENSIONS ARE TO FACE OF STUD UNO. AT THICKENED WALLS, DIMENSIONS ARE TO FACE OF BEARING WALL STUD.
- 5. ALL HALLS BETWEEN CONDITIONED SPACE AND UNCONDITIONED INTERIOR SPACE ARE TO HAVE R-2 BATT INSULATION.
- 6. SEE SITE PLAN SHEET A5-1 FOR CALLOUTS OF SITE WALLS, GATES, ETC.
- 7. PROVIDE NON-ABSORBENT HALL MATERIAL TO A MIN. HEIGHT OF 2'0" AROUND ALL SHOWER AND SHOWER/TUB WALLS.
- 8. ALL DOORS AT SHOWERS AND SHOWER/TUBS SHALL BE SHATTER RESISTANT.

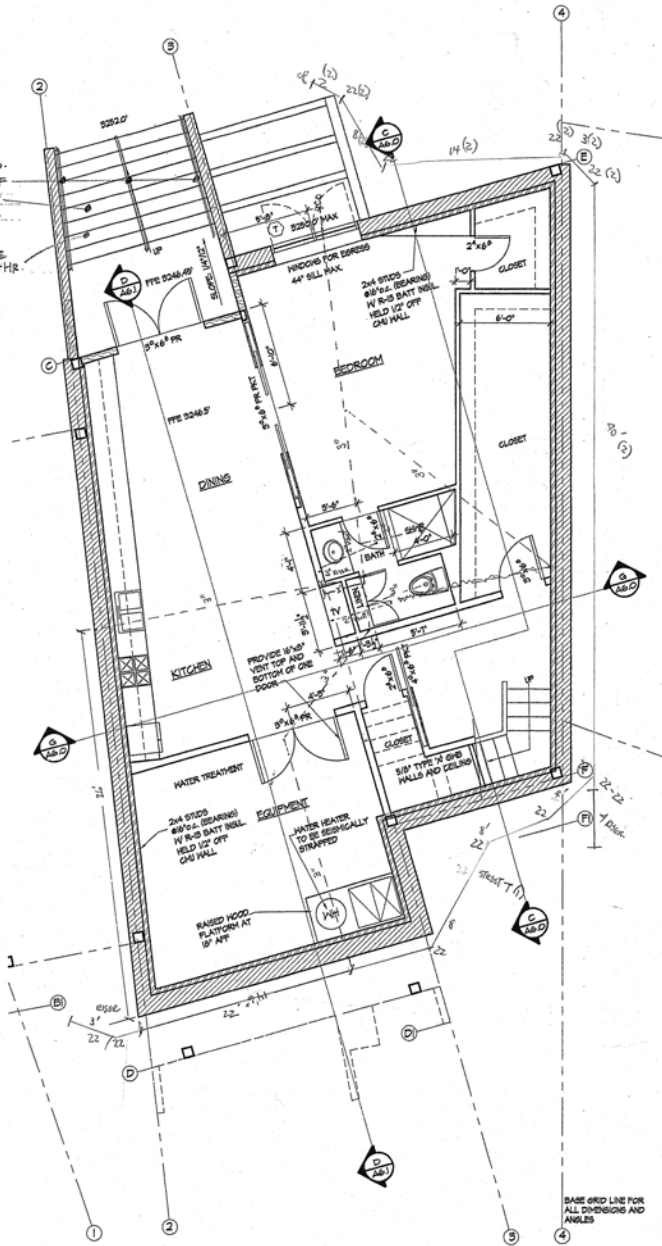

**LOWER FLOOR PLAN**

SCALE: 1/4" = 1'-0"

02/20/08  
 COUNTY REVISION  
 3/17/08

**THE KINER GROUP, LLC**  
 ARCHITECTURE AND PLANNING  
 70-177 HIGHWAY 111, SUITE 200  
 RANCHO MIRAGE, CA 92270  
 760.324.5860

NEW RESIDENCE FOR  
**McKINLEY**  
 BLACK HILLS ROAD  
 PALM DESERT, RIVERSIDE CTY., CALIFORNIA

**A2.1**



DATE:	PROJECT NO.:
DRAWN BY:	SCALE:
CHECKED BY:	DATE:
PROJECT:	PROJECT NO.:
DATE:	DATE:
SCALE:	SCALE: